

# WOODLAND ANIMALS

A woodland is a home to many different plants and animals. All these wildlife species get what they need from nature to survive - these are called food chains.

**Plants** gain energy from the sun and use this energy to make their own food, so they are called **producers**.

**Animals** that eat plants and other animals are called **consumers**; they do not make their own food like plants.

Look at these woodland creatures and draw a line to the category they fit in.



Consumer

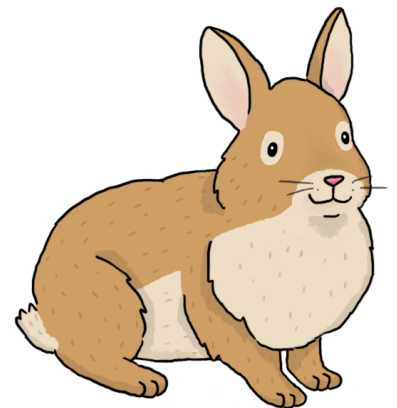

Producer



Consumer: Owl, Squirrel, Fox, Rabbit, Flower  
Producer: Tree

# WOODLAND ANIMALS

Animals that eat other animals or insects are called **predators**. The animals they eat are called **prey**.

Look at what each animal eats and work out which of the animals is a predator or prey. Write your answer in the box next to the animal.

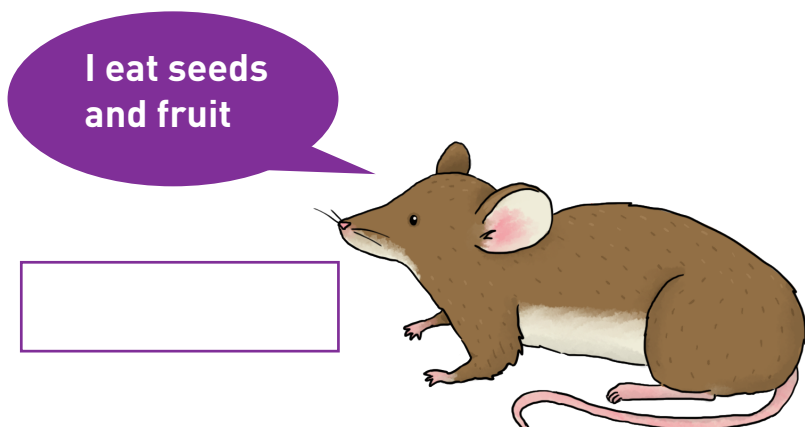
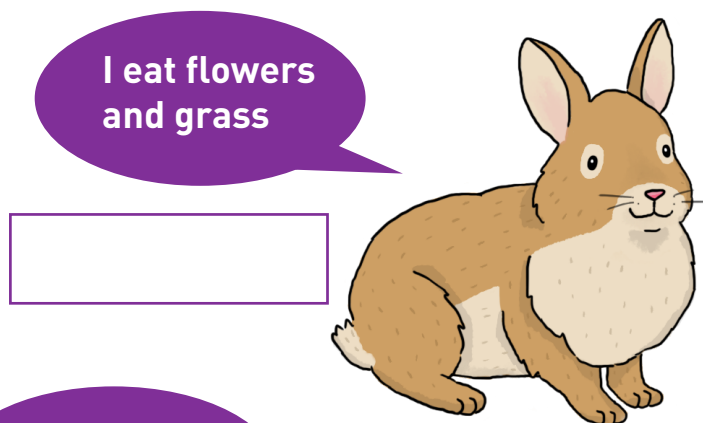
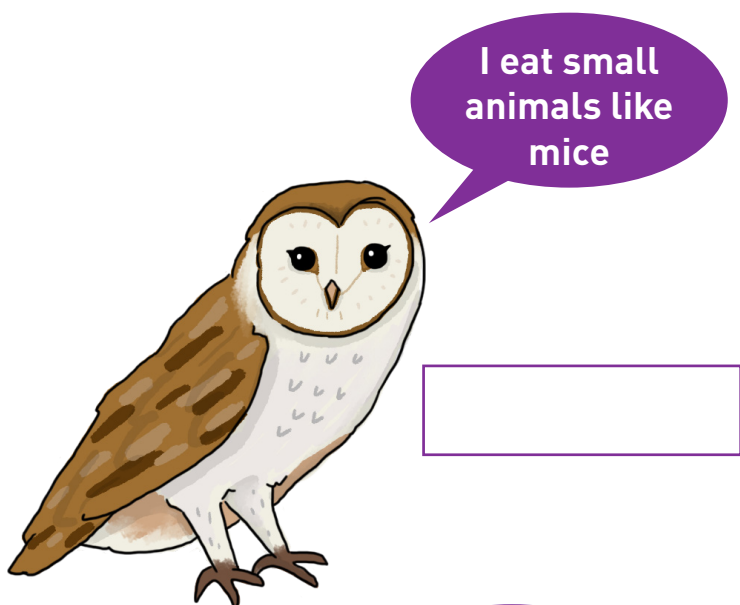

**Answers:** Owl: Predator, Squirrel: Prey, Mouse: Prey, Fox: Predator, Rabbit: Prey, Badger: Predator